

About Dr. Perich

With such a wide range of facial procedures and fillers to choose from, finding the right doctor for you can be a difficult task. A doctor you can trust and has an artistic eye is even more challenging.

Dr. Tanya Perich has perfected the artistry of facial rejuvenation with her skill and love of aesthetic beauty. The combination of your aesthetic desires and her keen eye for perfection, will undoubtedly create a lasting patient/physician relationship for all your cosmetic and facial plastic needs.



Cos Bar Services

Catering Available - Your Place or Mine.

Call today to host your COS BAR Party with Dr. Tanya Perich!



Like "Perich Eye Center" on Facebook for Cos Bar Beauty Events, Discounts and Giveaways.

2020 Seven Springs Blvd
New Port Richey, FL 34655
727.372.1311 x166

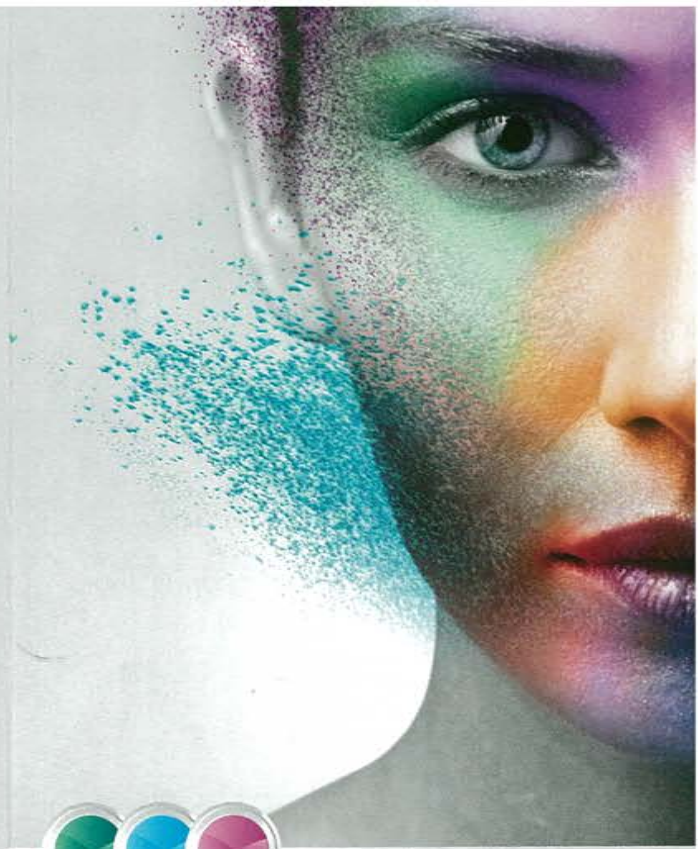

Dr. Tanya Perich
COS BAR
At Perich Eye Center

2020 Seven Springs Blvd
New Port Richey, FL 34655
727.372.1311 x166

STARTERS

Neuromodulators - Are your expression lines showing even after you're done expressing yourself?

If so, try these:

- Botox
- Xeomin

Facial Fillers - To restore lost volume or for an artistic volume augmentation.

- Deep Lines
 - Radiesse
 - Juvéderm XC
 - Juvéderm Voluma XC
- Fine Lines
 - Belotero
 - Juvéderm XC
 - Juvéderm Voluma XC
- Lips
 - Belotero
 - Juvéderm Ultra XC
- Double Chin
 - Kybella

Ask about our

Liquid Face Lift

ENTREES

Dr. Tanya Perich performs all of her cosmetic surgical procedures in our state of the art surgical facility with the assistance of our highly trained staff.

- Brow Lift
- Bladeless Blepharoplasty
 - Upper Lids
 - Lower Lids
- Mid Face Lift
- Obagi Blue Peel
- CO2 Laser Skin Resurfacing

À LA CARTE

Extra procedures offered at our Cos Bar:

- Nutritional Therapy
 - MIC Injections
 - B12 or B Complex Injections
- Facials with
 - Microdermabrasion
 - Micro-Needling Collagen Induction Therapy
 - Chemical Peels
- Skin Lesion Removal
 - Skin tags or other unsightly lesions
- Skin Care Products for
 - Acne
 - Hyperpigmentation
 - Anti-Aging

OVERALL TREATMENT RESULTS WITH RADIESSE® AND BELOTERO BALANCE™*

Stephanie, 49 was treated with RADIESSE® and BELOTERO BALANCE™ in the areas indicated below.



2.5 CC / RADIESSE 1.2 CC / BELOTERO BALANCE

BEFORE AFTER

*Although not approved to treat the same wrinkle or fold at the same time, RADIESSE and BELOTERO BALANCE can each provide immediate correction for natural looking results. Individual results may vary.

INDICATION: RADIESSE® injectable implant is FDA approved for subdermal implantation for the correction of moderate to severe facial wrinkles and folds, such as nasolabial folds.

INDICATION: BELOTERO BALANCE™ is approved for injection into the mid to deep dermis for the treatment of moderate-to-severe nasolabial folds, the folds or wrinkles that go from the side of the nose to the corner of the mouth.



BEFORE AFTER

Unretouched photos of clinical trial patient taken before and after treatment with KYBELLA®.

Sex: F Age: 35 BMI (before): 20 kg/m² BMI (after): 19.6 kg/m²

Individual results may vary.